Iceland
Liechtenstein
Norway grants

Norway
grants

The EEA and Norway Grants 2014-2021
The Czech Research Programme

Cecilie Claviez, Senior Sector Officer,
Financial Mechanism Office, Brussels
ccl@efta.int
Prague, 8 November 2017

EEA Agreement

Article 115

…With a view to promoting a continuous and balanced strengthening of trade and economic relations between the Contracting Parties agree on the **need to reduce the economic and social disparities** between their regions…

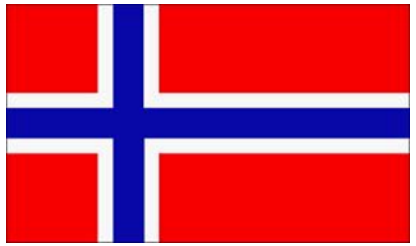

Support by country 2014-21

The **EEA and Norway Grants** are Iceland, Liechtenstein and Norway's contribution to reducing economic and social disparities in Europe and to strengthening bilateral relations with **15 beneficiary countries** in Northern, Central and Southern Europe.

3 donor countries
15 beneficiary countries

EEA Grants
€1,5 billion financed by Iceland, Liechtenstein and Norway (...%)

Norway Grants
€1,3 billion financed by Norway

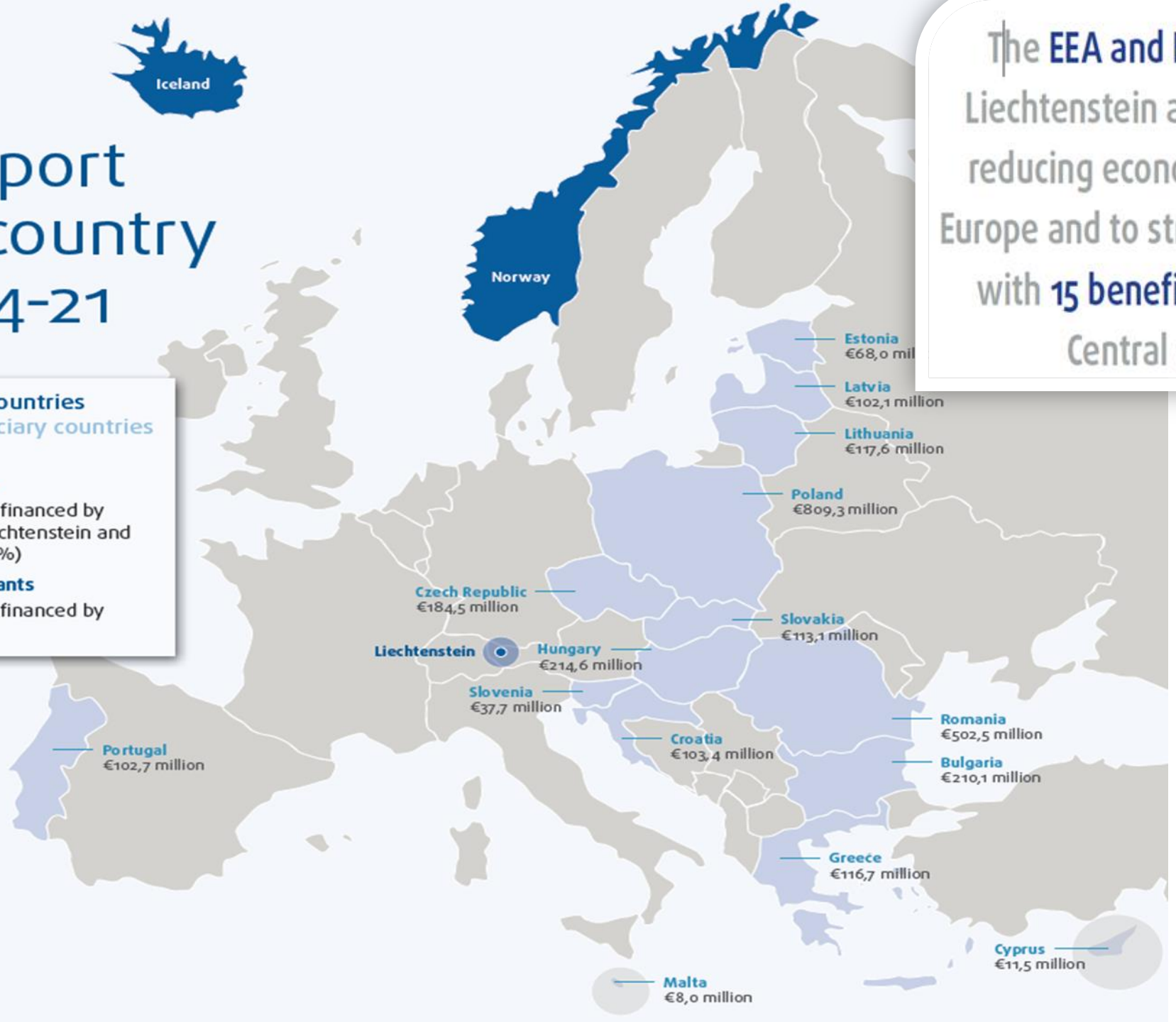

EEA AND NORWAY GRANTS 2014-2021

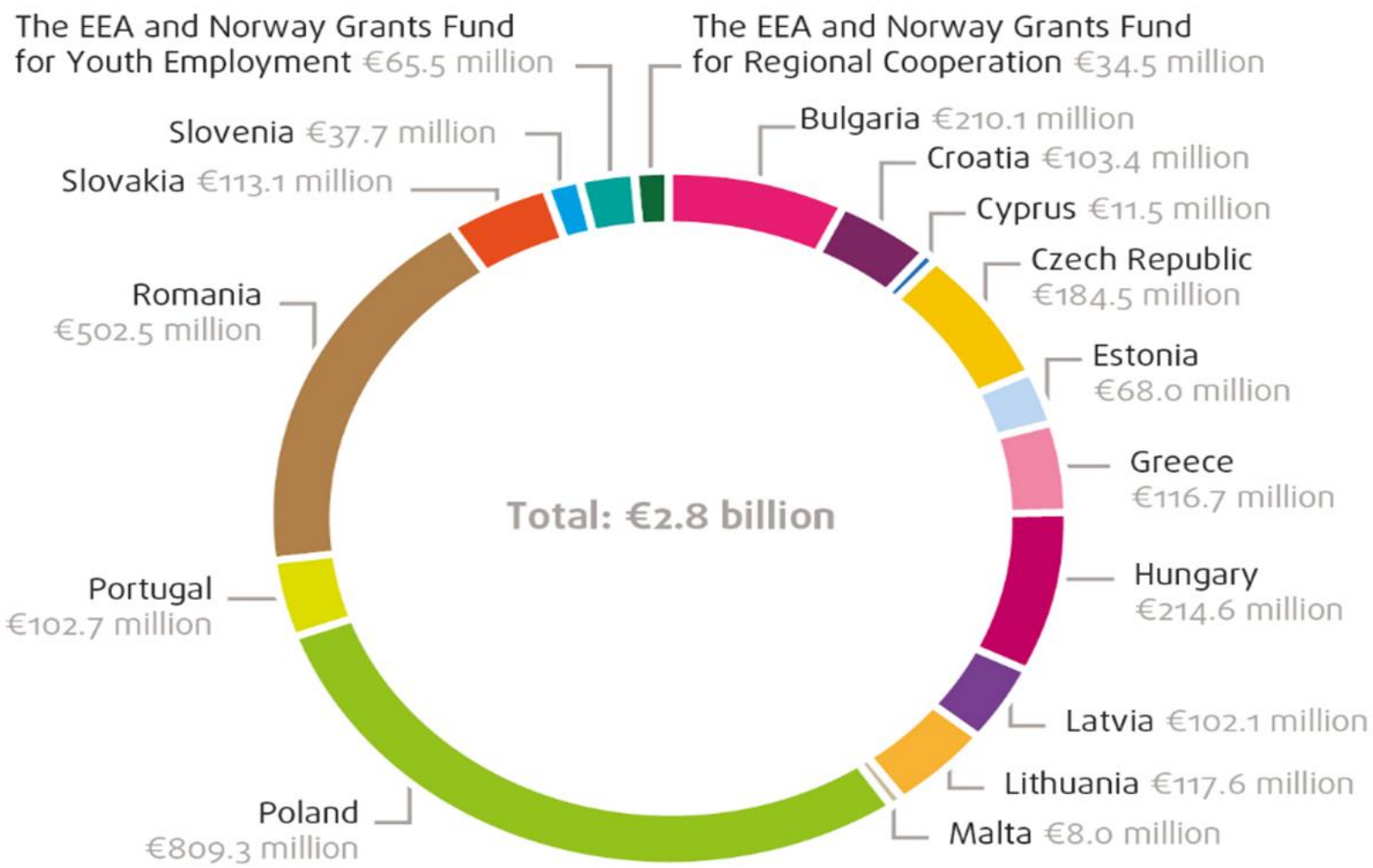

AREAS OF SUPPORT

(€ million)

See annex 1 for a breakdown of figures by priority sector, split between EEA Grants and Norway Grants.

265.3
Climate change and renewable energy

154.6
Environmental protection and management

127.7
Green industry innovation

160.8
Civil society

379.9
Human and social development

204.2
Cultural heritage and diversity

171.8
Research and scholarships

149.8
Justice and home affairs

8.1
Decent work and tripartite dialogue

5.0
Carbon capture and storage

PRIORITY SECTORS AND PROGRAMME AREAS
EEA AND NORWAY GRANTS 2014 – 2021

Innovation, Research, Education and Competitiveness

1. Business Development, Innovation and SMEs
2. Research
3. Education, Scholarships, Apprenticeships and Youth Entrepreneurship
4. Work-life Balance
5. Social Dialogue – Decent Work (Norway Grants)

Social Inclusion, Youth Employment and Poverty Reduction

6. European Public Health Challenges
7. Roma Inclusion and Empowerment
8. Children and Youth at Risk
9. Youth Participation in the Labour Market
10. Local Development and Poverty Reduction

Environment, Energy, Climate Change and Low Carbon Economy

11. Environment and Ecosystems
12. Renewable Energy, Energy Efficiency, Energy Security
13. Climate Change Mitigation and Adaptation

Culture, Civil Society, Good Governance and Fundamental Rights and Freedoms

14. Cultural Entrepreneurship, Cultural Heritage and Cultural Cooperation
15. Civil Society
16. Good Governance, Accountable Institutions, Transparency
17. Human Rights – National Implementation

Justice and Home Affairs

18. Asylum and Migration
19. Correctional Services and Pre-trial Detention
20. International Police Cooperation and Combating Crime
21. Effectiveness and Efficiency of the Judicial System, Strengthening Rule of Law
22. Domestic and Gender-based Violence
23. Disaster Prevention and Preparedness

Innovation, Research, Education and Competitiveness

1. Business Development, Innovation and SMEs
2. Research
3. Education, Scholarships, Apprenticeships and Youth Entrepreneurship

Under the agreements (MoUs), which were signed in Prague 4 September 2017, the three donor countries have allocated €184.5 million to a total of 11 programmes and funds.

Strengthened research, environment and cultural cooperation with the Czech Republic

Research: 30 million
Education: 6,5 million

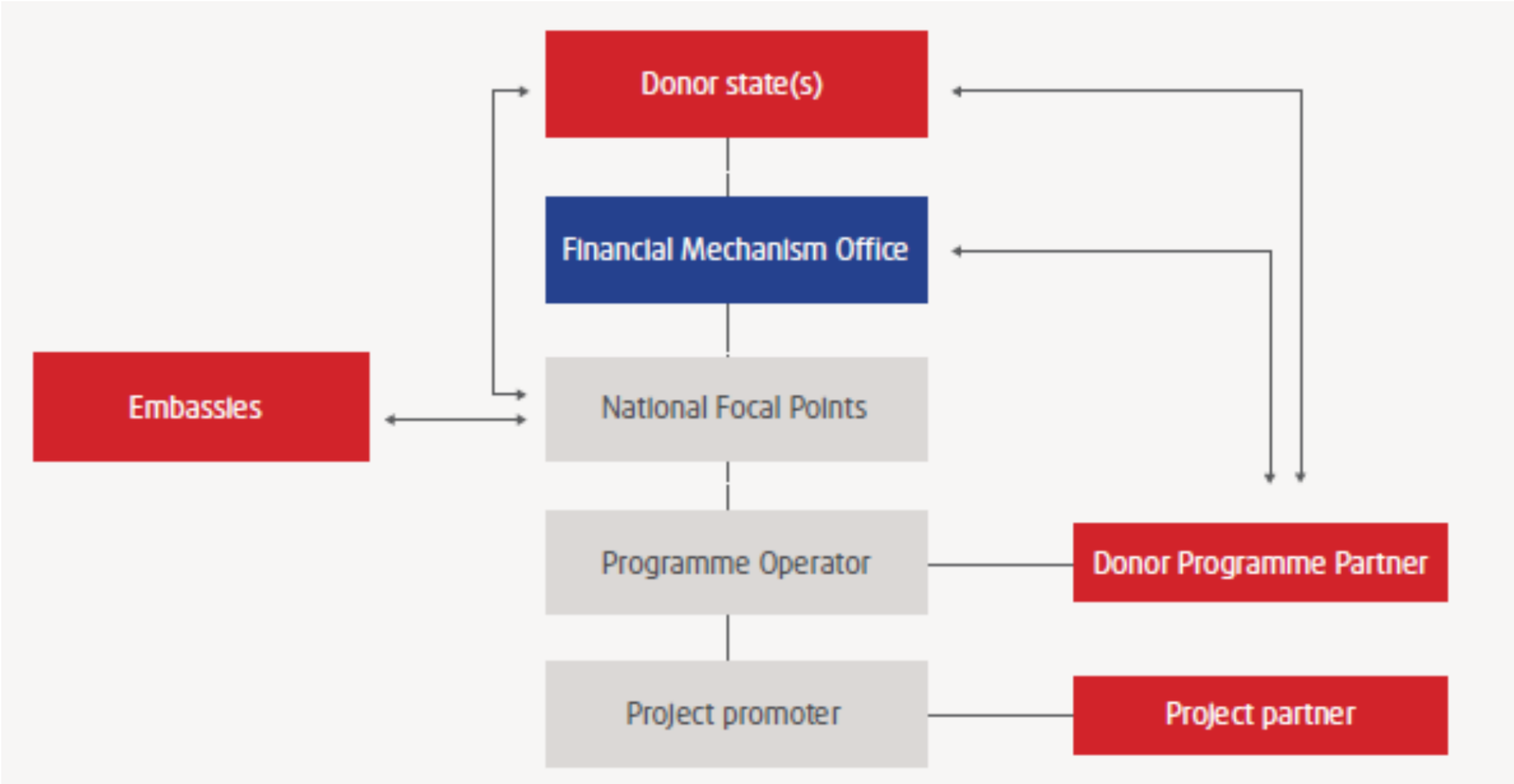
Donor state(s)
Financial Mechanism Office
Embassies
National Focal Points
Programme Operator
Donor Programme Partner
Project promoter
Project partner

Programme model

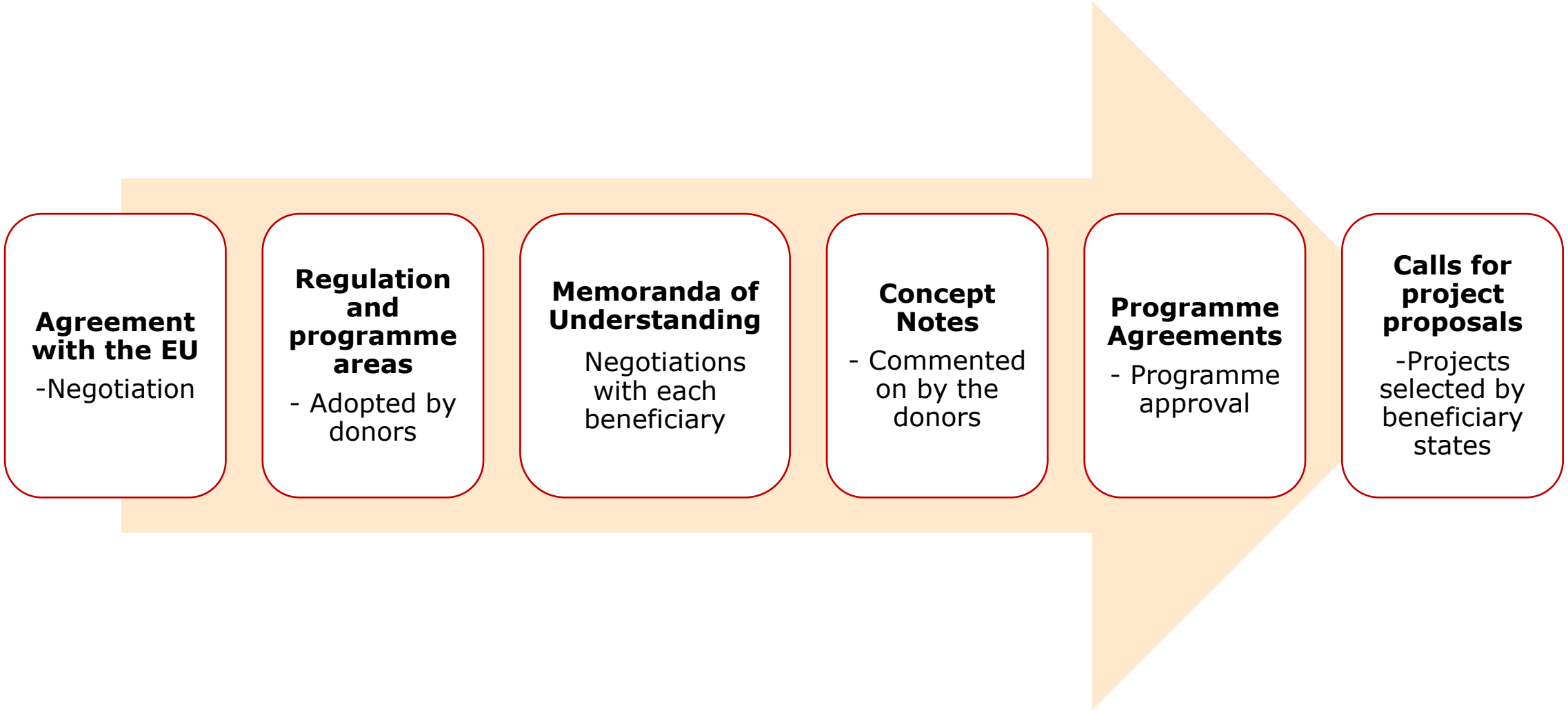

www.**eeagrants**.org

www.**facebook**.com/EEANorwayGrants
www.**twitter**.com/EANorwayGrants
www.**youtube**.com/EEAorwayGrants
info-fmo@efta.int